

ATLANTIC STREET, S.E.

EAST - 75.0

LOT 41
NORTH - 110.0

LOT 45
SOUTH - 110.0

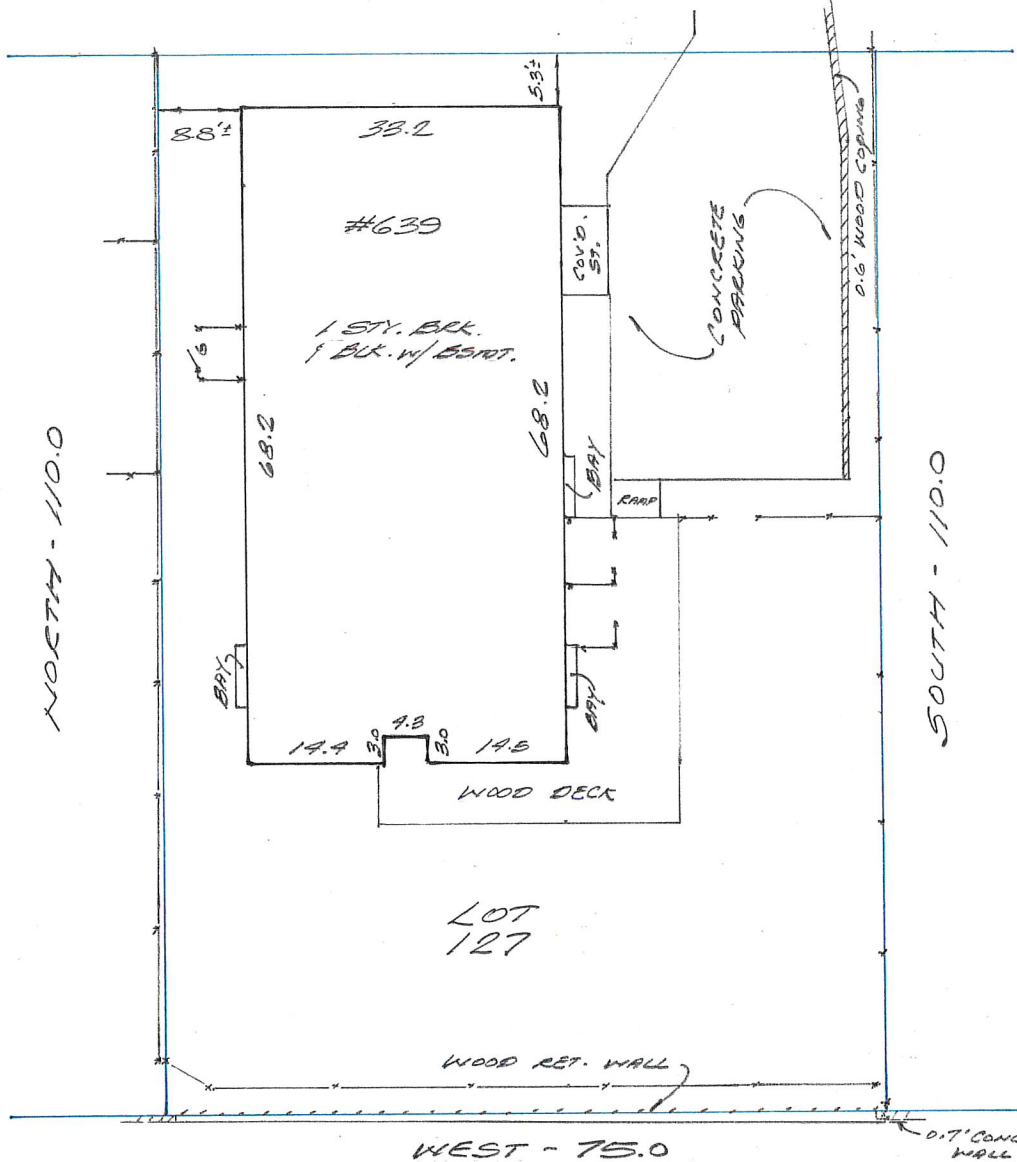

WEST - 75.0

15.0' PUBLIC ALLEY

10762 Rhode Island Avenue
Beltsville, MD 20705

Capitol Surveys, Inc.

Phone 301-931-1350
Fax 301-931-1352

NOTE: This drawing is not intended to establish property lines. It cannot be used for construction or design purposes. All information shown hereon taken from the land records of the county or city in which the property is located and field work performed. This survey prepared for title purposes only.
© As of current date.

HOUSE LOCATION
LOT-127 SQUARE - 6163

I hereby certify that the position of all the existing visible improvements on the above described property have been established by accepted field practices, and that unless otherwise shown there are no visible encroachments.

DISTRICT OF COLUMBIA

Board of Zoning Adjustment
District of Columbia
EDWARD LOPEZ JR.
D.C. Licensed Land Surveyor
CASE NO. 20121
EXHIBIT NO. 2
No. LS900239

Recorded in Liber - 182 Folio - 199 Scale 1" = 20'

DATE: SEPT. 20, 2016

CASE: 1624864TRH

FILE: 103919